

Date: Nov 19th, 2021 **Author:** Charan Grewal 604-444-3732 ext. 253 BCCSA #:1095271 **Project:** NW 2820449
The Universal Group: 9770 199A St, Langley City, BC V1M 2X7 **Office:** 604-444-3732 **Fig:** 7.8 & 11.15
Dwg: 001

Comments:

Telus/LTS/Focus
 Nick Xiong 778-989-8611



City of Chilliwack
 Job location: Vedder Mtn. Rd & Sweltzer Creek Crescent
 Closure description: Westbound lane closure - Single Lane Alternating Traffic - SLAT & Sidewalk Closure
 Job description: Manhole access, pole access, placing, racking, splicing
 Tentative date and hours: TBD
 Traffic Plan based on a 50 km/h speed zone
 Traffic specifications based on the Traffic Management Manual for Work on Roadways 2020

Notes:
 - Advanced Warning Sign distances may be shortened due to urban block length.
 - 3.5m lane width to be maintained.
 - TCP to assist construction vehicles ingress/ egress.
 - TCP to identify & illustrate escape route once on site.
 - Closure to move in increments from P1 to P5.

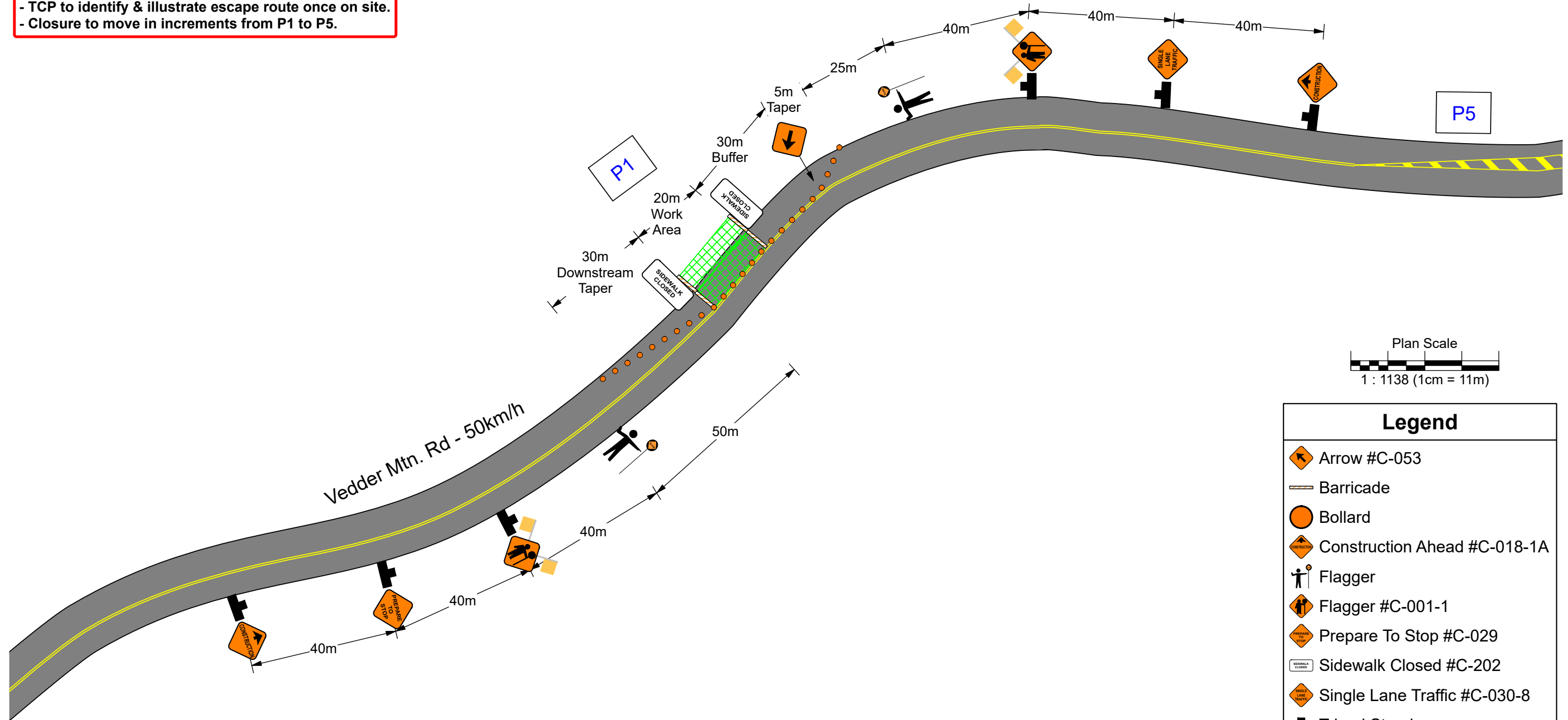
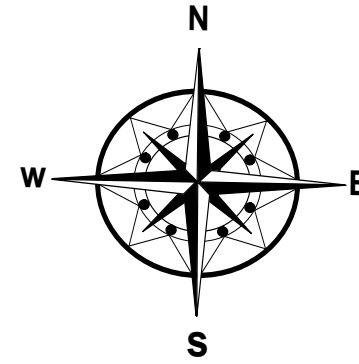

Plan Scale
 1 : 1138 (1cm = 11m)

Legend	
	Arrow #C-053
	Barricade
	Bollard
	Construction Ahead #C-018-1A
	Flagger
	Flagger #C-001-1
	Prepare To Stop #C-029
	Sidewalk Closed #C-202
	Single Lane Traffic #C-030-8
	Tripod Stand
	Work Area